

© Crown copyright and database rights 2023 Ordnance Survey 100018668



Application No. P21/S1733/FUL

1:2,000 scale



South Oxfordshire District Council is licensed to use Ordnance Survey mapping for its own business use as a member of the Public Sector Mapping Agreement.

Persons viewing this mapping should contact Ordnance Survey copyright for advice where they wish to use Ordnance Survey mapping for their own use.



Appendix B

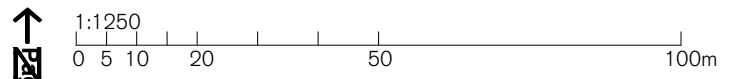

REV.	ISSUED	DESCRIPTION	DRAWN	CHECKED
A	17.05.21	Site boundary line amended	ST	
B	20.12.22	Site boundary line amended	ST	
-	-	-	-	-

PROJECT /DESCRIPTION	DATE	SCALE AT A3	JOB NO
The Bottle & Glass Inn Bones Lane, Binfield Heath Henley-on-Thames, RG9 4JT	April 2021	1:1250	14.531
Location Plan	STATUS Planning		DRAWING NO PL.500
CLIENT The Bottle & Glass Inn	DRAWN ST	CHECKED ST	REV B

SPRATLEY & PARTNERS, 7 CENTENARY BUSINESS PARK, STATION ROAD,
HENLEY-ON-THAMES, OXFORDSHIRE RG9 1DS . 01491 411277

ISSUED ONLY FOR THE PURPOSE INDICATED. THIS DRAWING TO BE READ IN
CONJUNCTION WITH ALL CONSULTANTS INFORMATION. ALL DIMENSIONS
TO BE CHECKED ON SITE. DO NOT SCALE. THIS DRAWING IS COPYRIGHT.

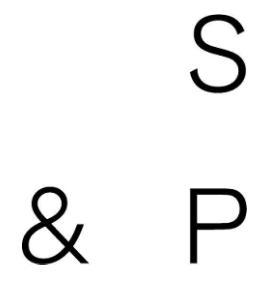

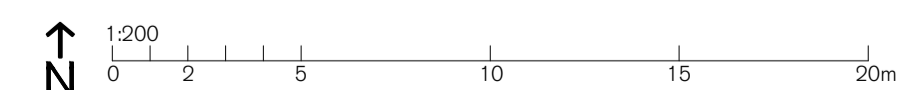

SPRATLEY & PARTNERS
 7 CENTENARY BUSINESS PARK, STATION ROAD, HENLEY-ON-THAMES, OXFORDSHIRE RG9 1DS. 01491 411277
 ISSUED ONLY FOR THE PURPOSE INDICATED. THIS DRAWING TO BE READ IN CONJUNCTION WITH ALL CONSULTANTS
 INFORMATION. ALL DIMENSIONS TO BE CHECKED ON SITE. DO NOT SCALE. THIS DRAWING IS COPYRIGHT.

REV.	ISSUED	DESCRIPTION	DRAWN	CHECKED	PROJECT	DESCRIPTION	DATE	SCALE AT A1	JOB NO
A	17.05.21	Site boundary line amended	ST	ST	The Bottle & Glass Inn Bones Lane, Binfield Heath Henley-on-Thames, RG9 4JT	Existing Site Plan	April 2021	1:200	14.531
-	-	-	-	-					
-	-	-	-	-					
					CLIENT		DRAWN	CHECKED	REV
					The Bottle & Glass Inn		ST	ST	A
									DRAWING NO PL.501

S
& P

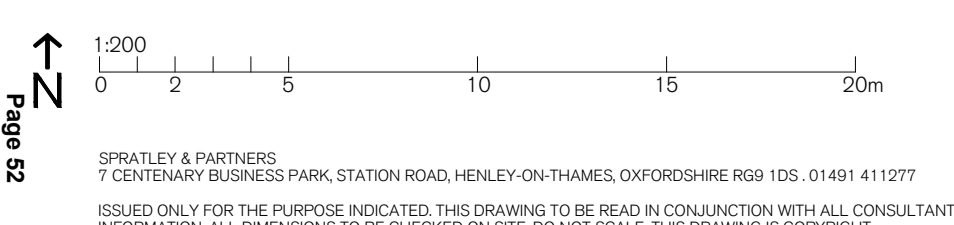
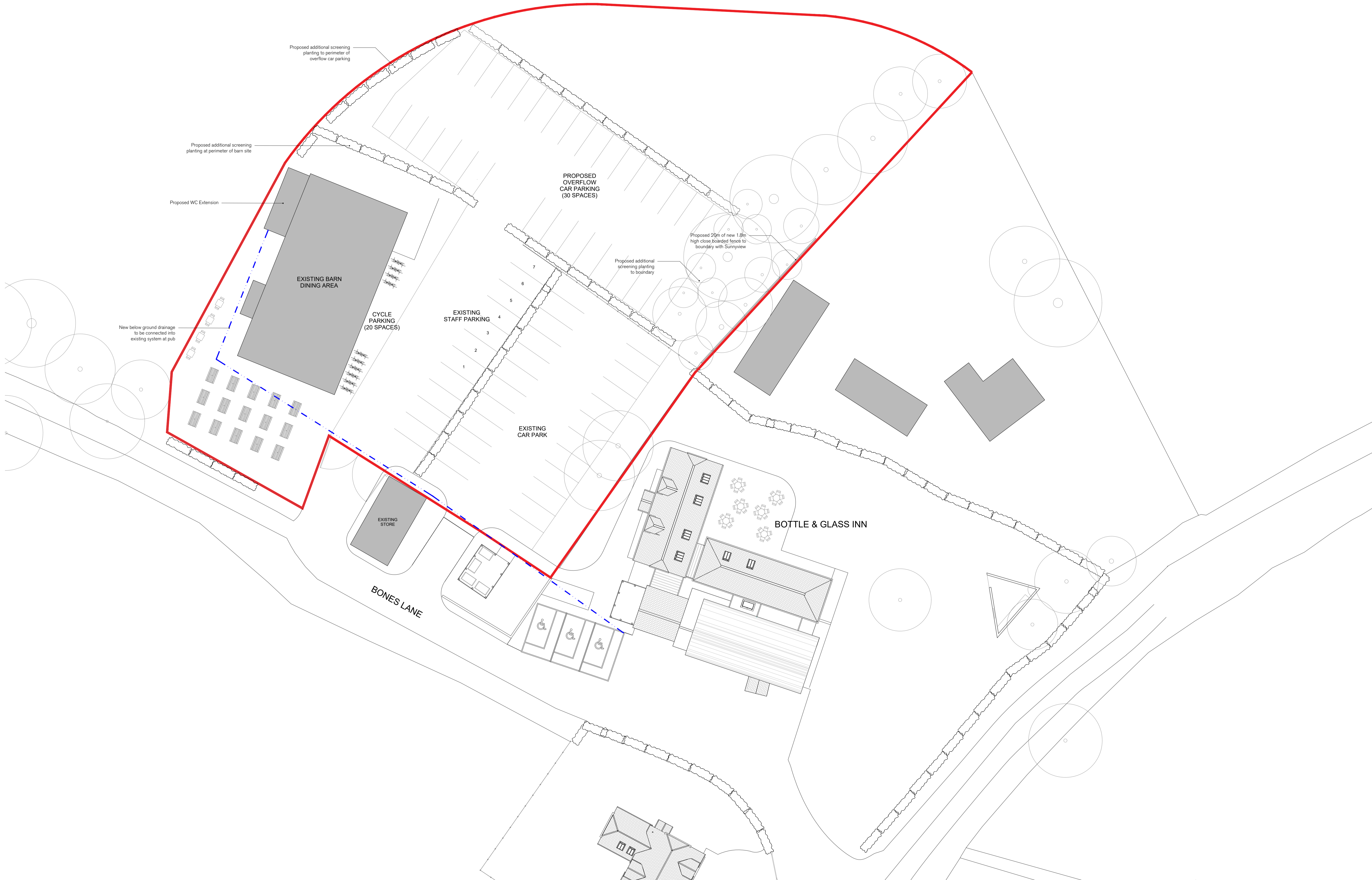

SPRATLEY & PARTNERS
 7 CENTENARY BUSINESS PARK, STATION ROAD, HENLEY-ON-THAMES, OXFORDSHIRE RG9 1DS. 01491 411277
 ISSUED ONLY FOR THE PURPOSE INDICATED. THIS DRAWING TO BE READ IN CONJUNCTION WITH ALL CONSULTANTS
 INFORMATION. ALL DIMENSIONS TO BE CHECKED ON SITE. DO NOT SCALE. THIS DRAWING IS COPYRIGHT.

REV.	ISSUED	DESCRIPTION	DRAWN	CHECKED
C	19.01.23	Staff parking noted, boundary fence added	ST	ST
D	31.01.23	Overflow parking area updated	ST	ST
E	21.03.23	Overflow parking area updated, cycle parking added	ST	ST

PROJECT	DESCRIPTION	DATE	SCALE AT A1	JOB NO
The Bottle & Glass Inn Bones Lane, Binfield Heath Henley-on-Thames, RG9 4JT	Proposed Site Plan	April 2021	1:200	14.531
CLIENT		DRAWN	CHECKED	REV
The Bottle & Glass Inn		ST	ST	E

STATUS	DRAWING NO
Planning	PL502

S
& P

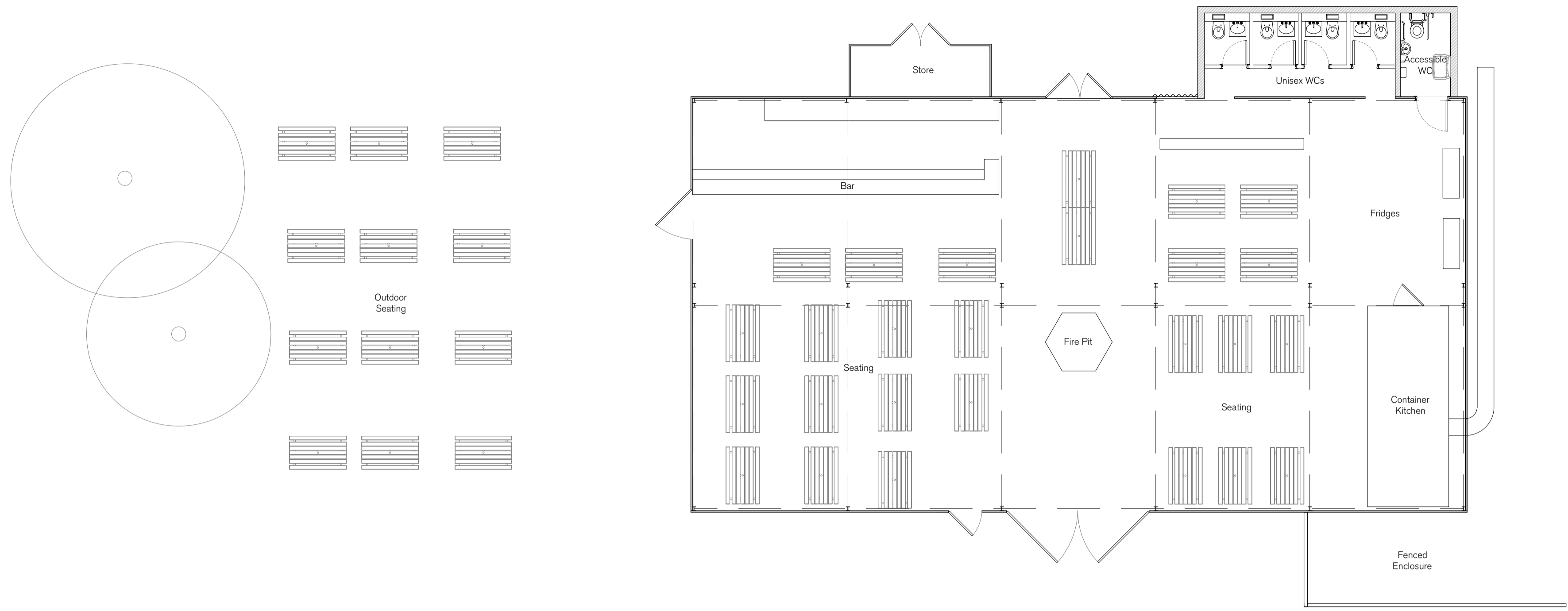

1

Plan
1:100

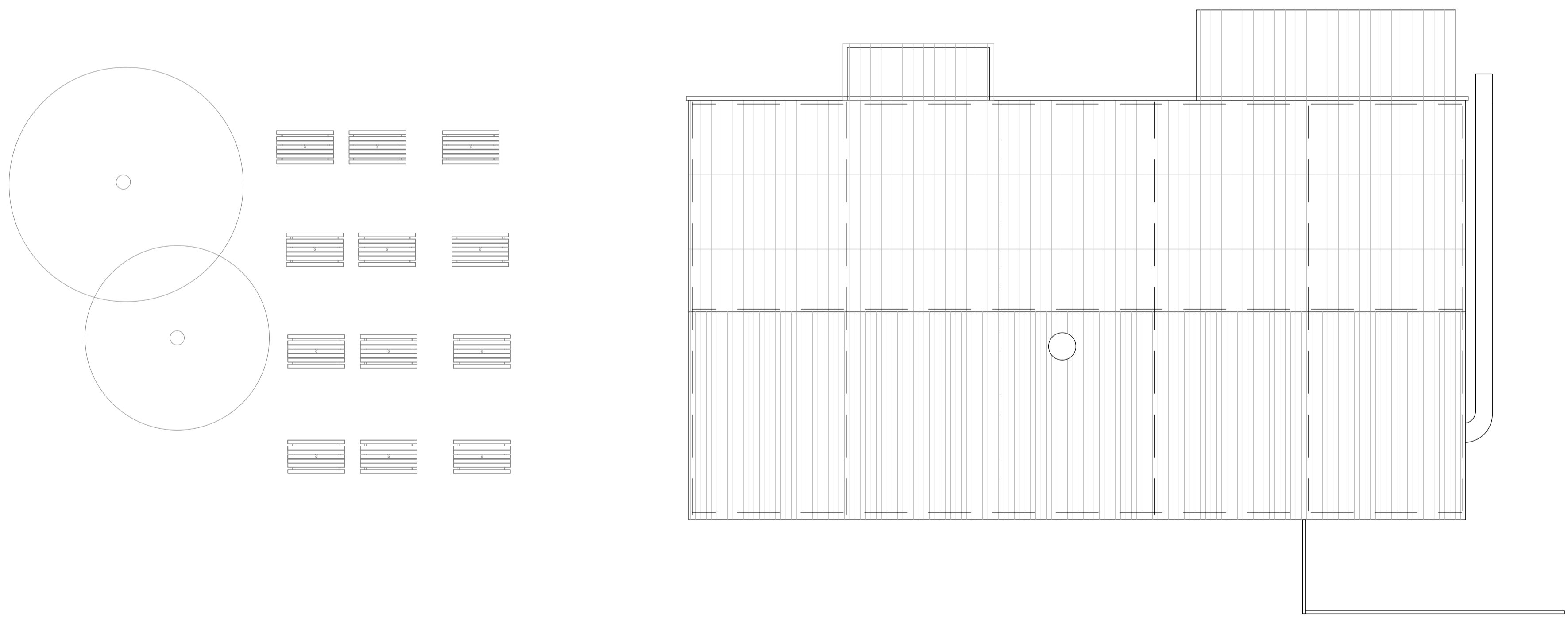

2

Roof Plan
1:100

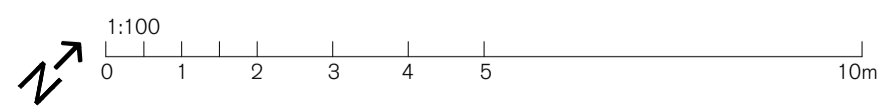

SPRATLEY & PARTNERS
7 CENTENARY BUSINESS PARK, STATION ROAD, HENLEY-ON-THAMES, OXFORDSHIRE RG9 1DS. 01491 411277
ISSUED ONLY FOR THE PURPOSE INDICATED. THIS DRAWING TO BE READ IN CONJUNCTION WITH ALL CONSULTANTS
INFORMATION. ALL DIMENSIONS TO BE CHECKED ON SITE. DO NOT SCALE. THIS DRAWING IS COPYRIGHT.

REV.	ISSUED	DESCRIPTION	DRAWN	CHECKED
-	-	-	-	-
-	-	-	-	-
-	-	-	-	-

PROJECT	DESCRIPTION	DATE	SCALE AT A1	JOB NO.
The Bottle and Glass	Proposed Barn Plans	DEC 22	1:100	18.720
Bones Lane, Binfield Heath, RG9 4JT				PL003
CLIENT		DRAWN	CHECKED	REV
Mr D Holliday		AT	ST	-

S
& P

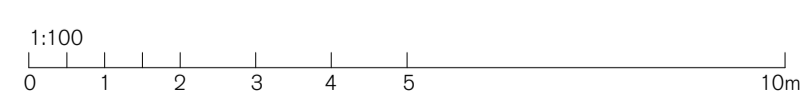
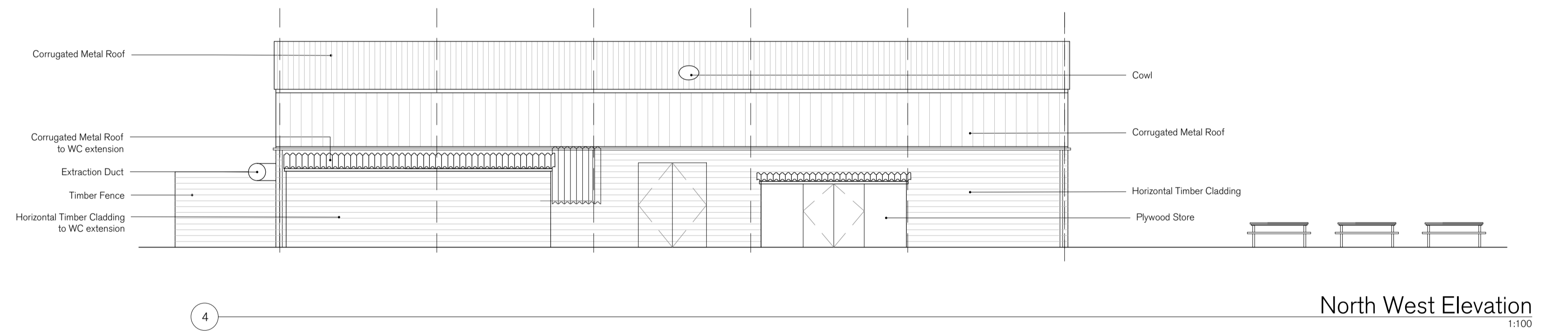
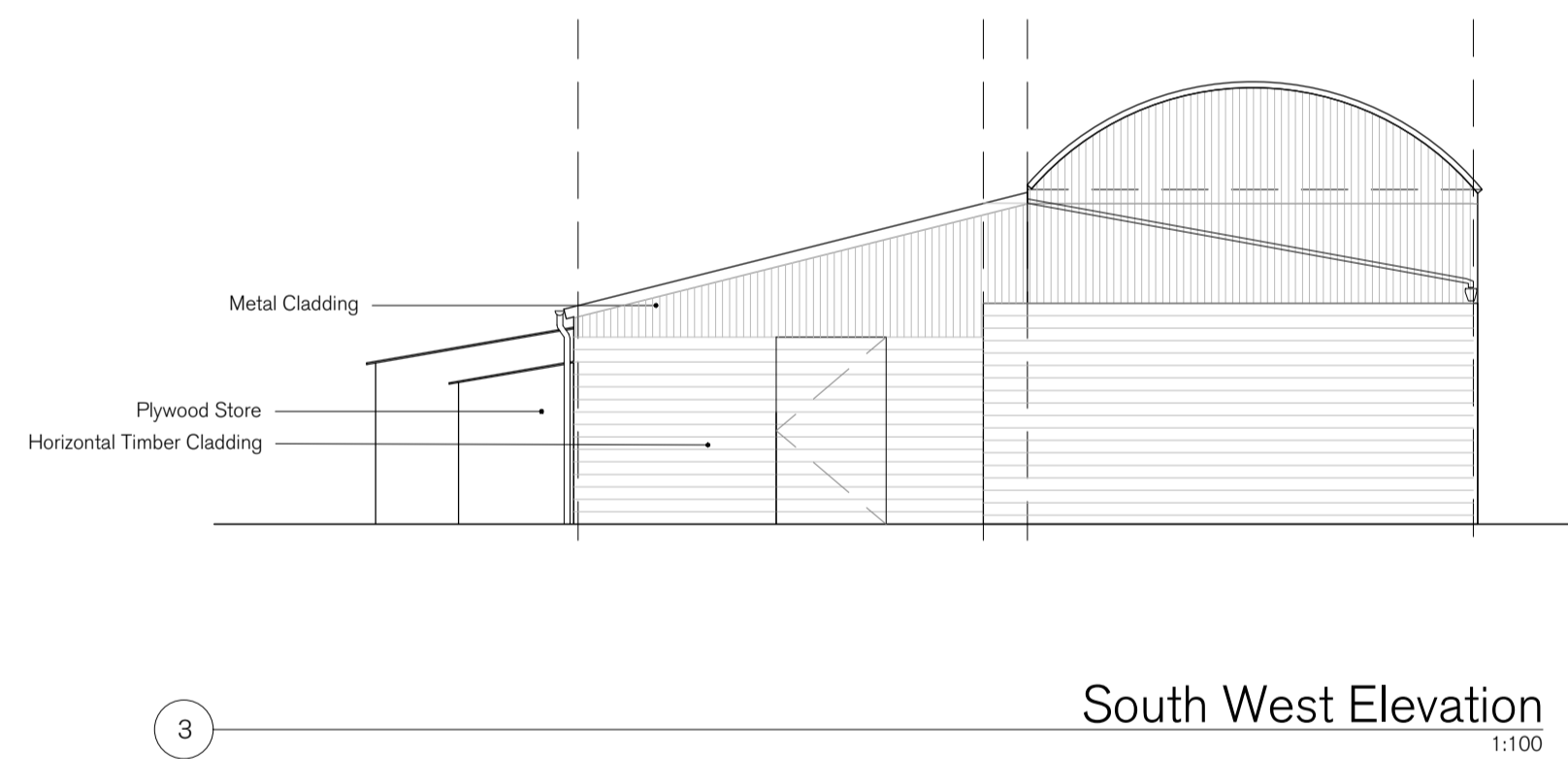
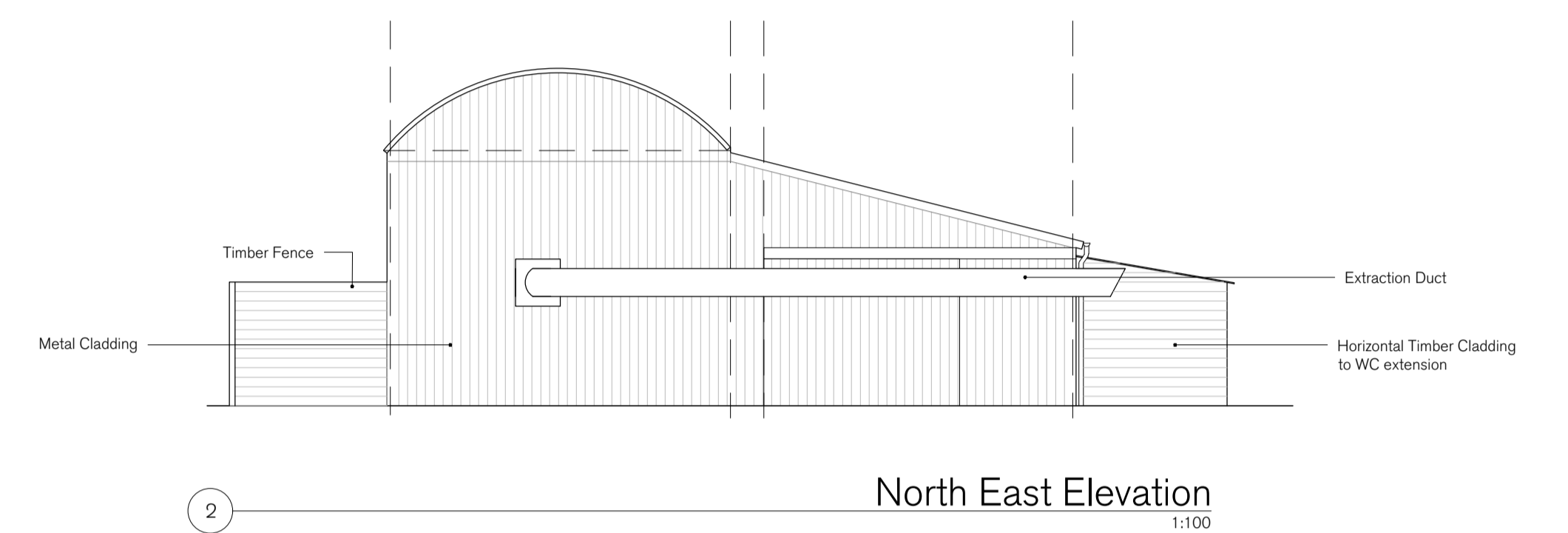
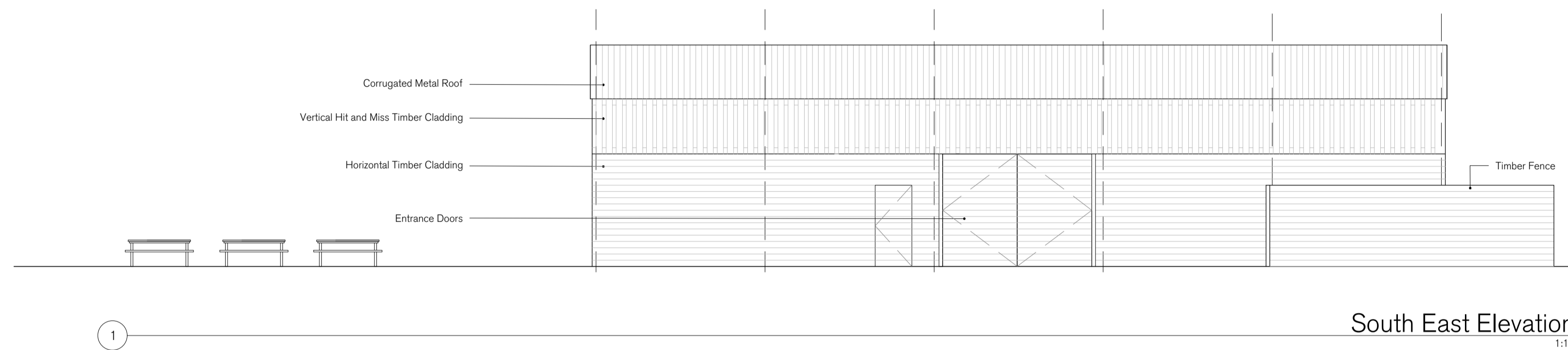

REV.	ISSUED	DESCRIPTION	DRAWN	CHECKED
-	-	-	-	-
-	-	-	-	-
-	-	-	-	-

PROJECT	DESCRIPTION	DATE	SCALE AT A1	JOB NO.
The Bottle and Glass Bones Lane, Binfield Heath, RG9 4JT	Proposed Barn Elevations	DEC 22	1:100	18.720
CLIENT		STATUS		DRAWING NO.
Mr D Holliday		Planning		PL004
		DRAWN	CHECKED	REV
		AT	ST	